

CE DINGS' MOTION
RoHS DATE

Motor' s phase	2
Step angle	1.8°
Rated current/phase	2.0 A
Resistance/phase	1.5 $\Omega \pm 10\%$
Inductance/phase	3.4mH $\pm 20\%$
Holding torque	1.0N.m
Rotary inertia	240g.cm ²
Insulation class	B
Insulation resistance	100M Ω (500VDC)
Heat rise	80°C
Motor weight	0.6kg

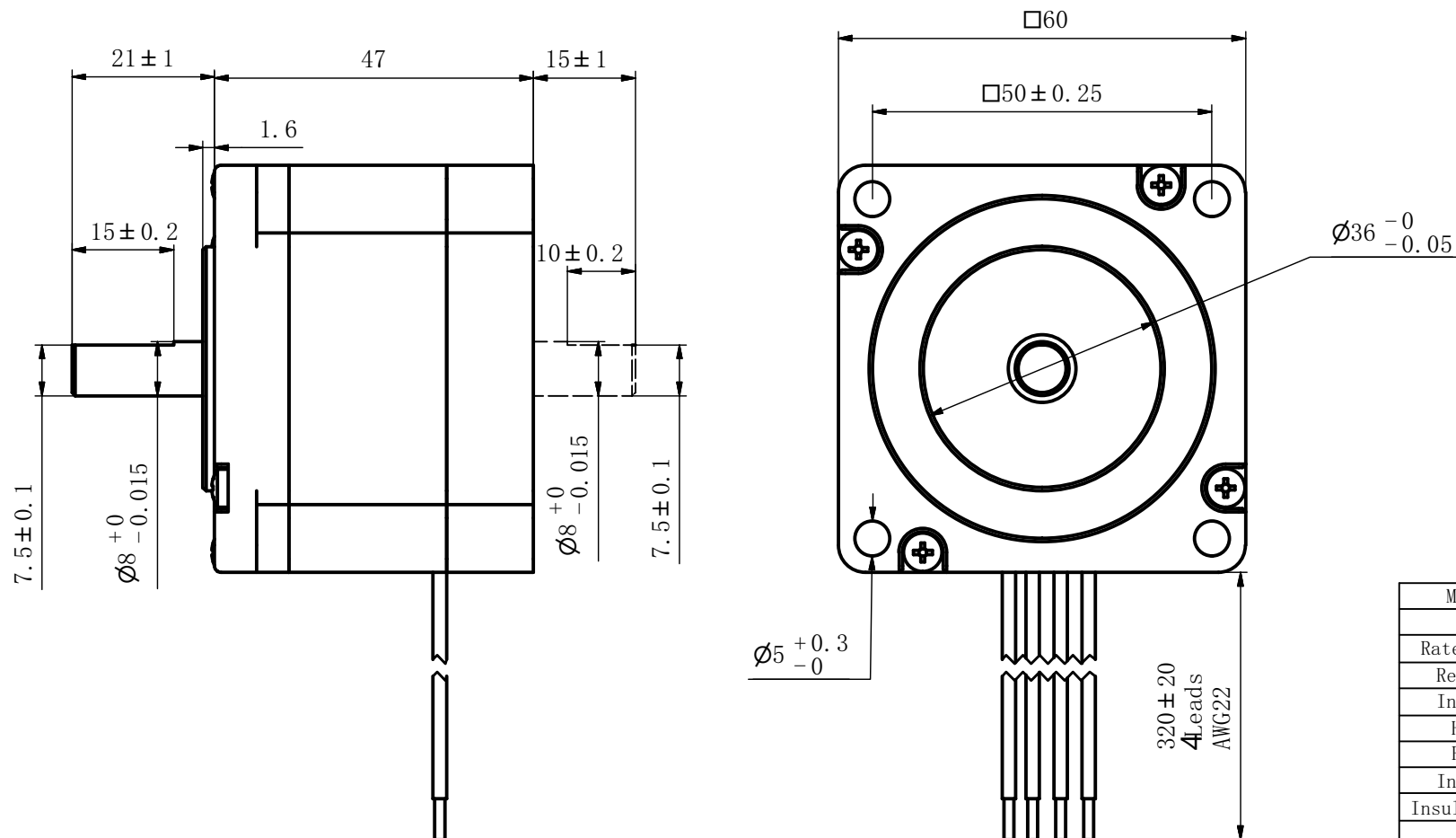
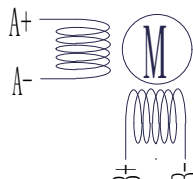
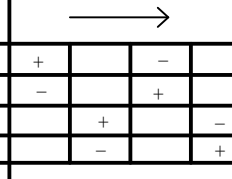
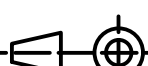

CUSTOMER	NOTICE TO PERSONS RECEIVING THIS DRAWING THIS POSSESSION IS ONLY CONDITIONALLY ISSUED, AND FOR THE SOLE PURPOSE OF INFORMING LICENSEES AND ASSOCIATE CONTRACTORS OF DINGS' MOTION, AND VENDORS THERETO AND CUSTOMERS THEREOF, RECEIPT OR POSSESSION THEREOF DOES NOT CONFER TO TRANSFER ANY RIGHT IN THE SUBJECT MATTER OF THE DRAWING. THE DESIGN, CONSTRUCTION, TECHNICAL INFORMATION AND ALL OTHER SUBJECT MATTER SHOWN IN THIS DRAWING ARE AND REMAIN, EXCEPT AS MAY BE OTHERWISE INDICATED BY WRITTEN NOTICE HEREON, THE EXCLUSIVE PROPERTY OF SAID CORPORATION. THIS DRAWING MAY BE REPRODUCED ONLY BY LICENSEES AND ASSOCIATE CONTRACTORS OF SAID CORPORATION AND ONLY FOR LICENSED MANUFACTURE, AND BY VENDORS MANUFACTURING FOR SAID CORPORATION AND ONLY FOR LICENSEES AND ASSOCIATE CONTRACTORS.															
	WIRING CHART		EXCITING SEQUENCE				UNLESS OTHERWISE SPECIFIED ALL DIMENSIONS ARE IN MILLIMETERS AND TOLERANCES ARE AS BELOW PER ISO2768-cK.		DRAWN		DATE		DINGS			
					LINEAR		ANGULAR		APPRVD		DATE					
					0~3	±0.2	0~10	±1.5°	MODEL	24H2047-200	SIZE	A3	SHEET	1 OF		
					3~6	±0.5	10~50	±1°			SCALE	1: 1	REV	00		
6~30					±0.8	50~120	±30'									
30~120	±1.5	120~400	±15'													