

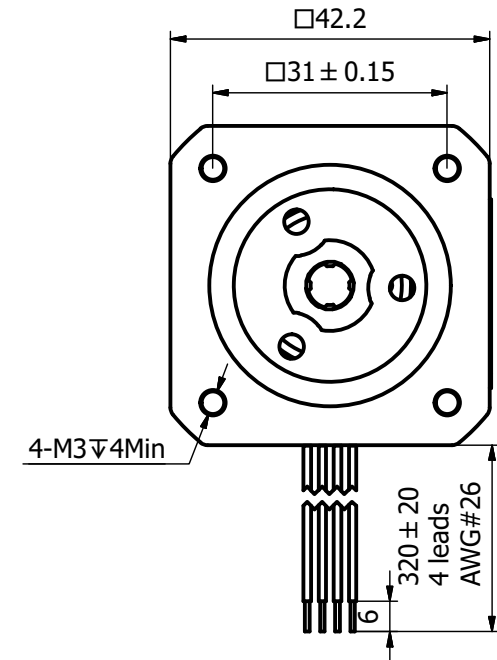

REVISION			
REV.	DATE	DESCRIPTION	DRAWN BY

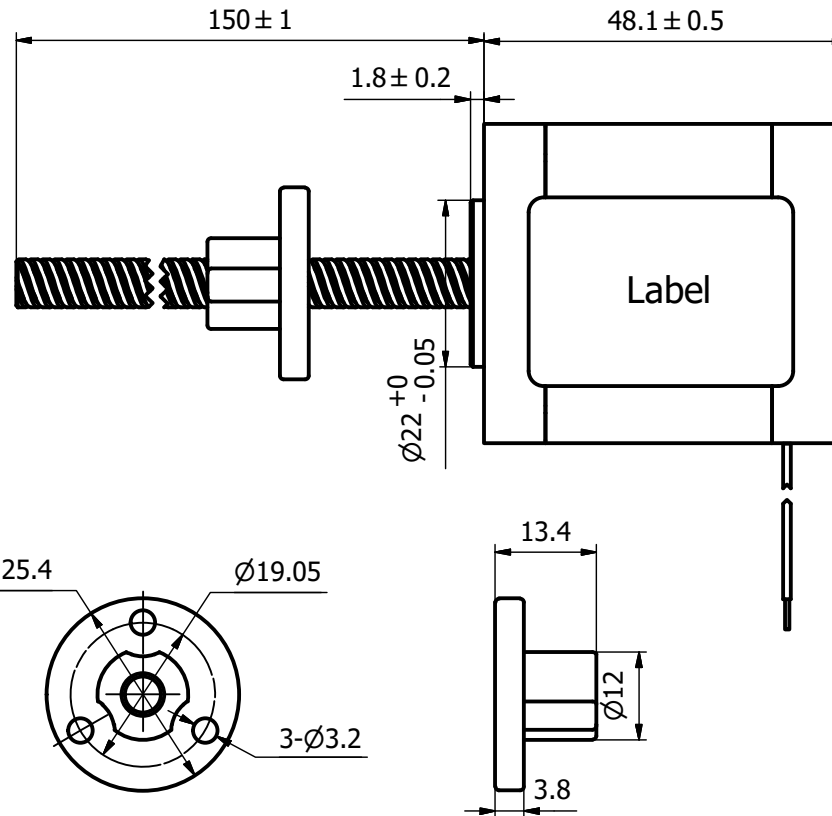
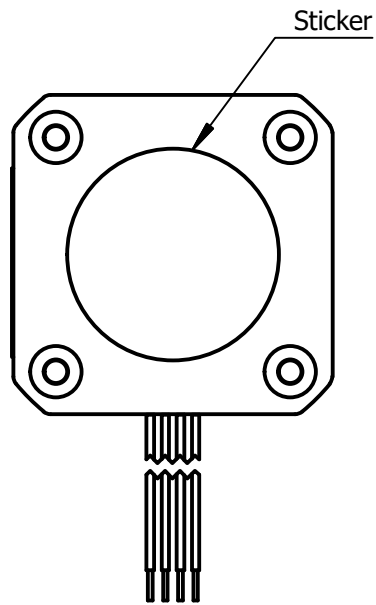
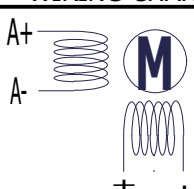

Notes,

- 1.To maximize output force and life of linear actuators, radial load on lead screws should be avoided or be kept at a minimum.

CUSTOMER		NOTICE TO PERSONS RECEIVING THIS DRAWING															
WIRING CHART		THIS DRAWING IS ONLY CONDITIONALLY ISSUED, AND FOR THE SOLE PURPOSE OF INFORMING LICENSEES AND ASSOCIATE CONTRACTORS OF DINGS' MOTION, AND VENDORS THERETO AND CUSTOMERS THEREOF, RECEIPT OR POCESSION THEREOF DOES NOT CONFER ANY RIGHT IN THE SUBJECT MATTER OF THE DRAWING. THE DESIGN, CONSTRUCTION, TECHNICAL INFORMATION AND ALL OTHER SUBJECT MATTER SHOWN IN THIS DRAWING ARE AND REMAIN, EXCEPT AS MAY BE OTHERWISE INDICATED BY WRITTEN NOTICE HEREON, THE EXCLUSIVE PROPERTY OF SAID CORPORATION. THIS DRAWING MAY BE REPRODUCED ONLY BY LICENSEES AND ASSOCIATE CONTRACTORS OF SAID CORPORATION AND ONLY FOR LICENSED MANUFACTURE, AND BY VENDORS MANUFACTURING FOR SAID CORPORATION AND ONLY FOR LICENSEES AND ASSOCIATECONTRACTORS.															
		EXCITATION SEQUENCE				UNLESS OTHERWISE SPECIFIED ALL DIMENSIONS ARE IN MILLIMETERS AND TOLERANCES ARE AS BELOW PER ISO2768-ck.				DRAWN	Aluce	DATE	2020/11/12				
		CW	→			LINEAR		ANGULAR		APPRVD		DATE					
		Red A+	+		-		0~3	±0.2	0~10	±1.5°	MODEL	17E22-150	SIZE	A3	SHEET	1 OF 1	
		Red/wht A-	-		+		3~6	±0.5	10~50	±1°							
		Green B+		+		-	6~30	±0.8	50~120	±30'							
		Grn/wht B-		-		+	30~120	±1.5	120~400	±15'							
		CCW	←											SCALE	1: 1	REV	00